

# Report 2023

Associació Cívica la Nau  
Non-food products bank

# Letter from the President



*As we do every year, we enthusiastically share our annual report of the activities of the Non-Food Products Bank, La Nau. We appreciate the opportunity to highlight the progress, successes and challenges we have faced as an organisation during the year 2023.*

*This report reflects the collective and committed work of all the people who make up the organisation: members, collaborators, corporate donors, institutions, volunteers and the Board of Directors.*

*It is a testament to our core values and our dedication to serving vulnerable people and contributing to a fairer society.*

*La Nau, in its mission to preserve the environment, has carried out various initiatives to improve sustainability. We are proud to announce that we continue to work to calculate our carbon footprint and we can affirm that we are a CO2 neutral entity, in line with our commitment to the United Nations.*

*The fight against climate change and the promotion of a fairer society are urgent challenges that need a collective and committed response.*

*We sincerely thank you for your continued support and send you our warmest regards.*

*Yours sincerely*



*Emilia Català  
President*

# Mission, vision and values

- **Mission**

facilitate the ethical and efficient redistribution of surplus non-food products from companies to social entities, ensuring that they reach vulnerable families and people at risk of social exclusion. We seek to promote equity and reduce the gap in access to essential goods in order to build a fairer and more supportive environment.

- **Vision**

to be the sustainable bridge between companies committed to social responsibility and social entities, being a benchmark in the ethical redistribution of non-food products to generate a significant impact on improving the quality of life of vulnerable communities.

# Mission, vision and values

## VALUES

- **Solidarity:** We believe in the importance of working together to stand up for those who need it most.
- **Transparency:** We maintain open and transparent communication in all our actions and decisions.
- **Equity:** We seek to ensure equitable access to essential products, without discrimination.
- **Sustainability:** We promote responsible and sustainable resource management practices to minimise our long-term impact.
- **Commitment:** We pledge to work tirelessly to improve the living conditions of disadvantaged communities.

# Who we are, what we do (I)

## La Nau

L'Associació Cívica La Nau is a **bank of non-food products** created in 1998 that collects surplus production from companies, mainly from the following sectors:

- ✓ Personal hygiene
- ✓ Household cleaning
- ✓ Clothing
- ✓ Footwear
- ✓ Homeware

It distributes them to groups that are at **risk of** or already suffering from **social exclusion**.

# Who we are, what we do (II)

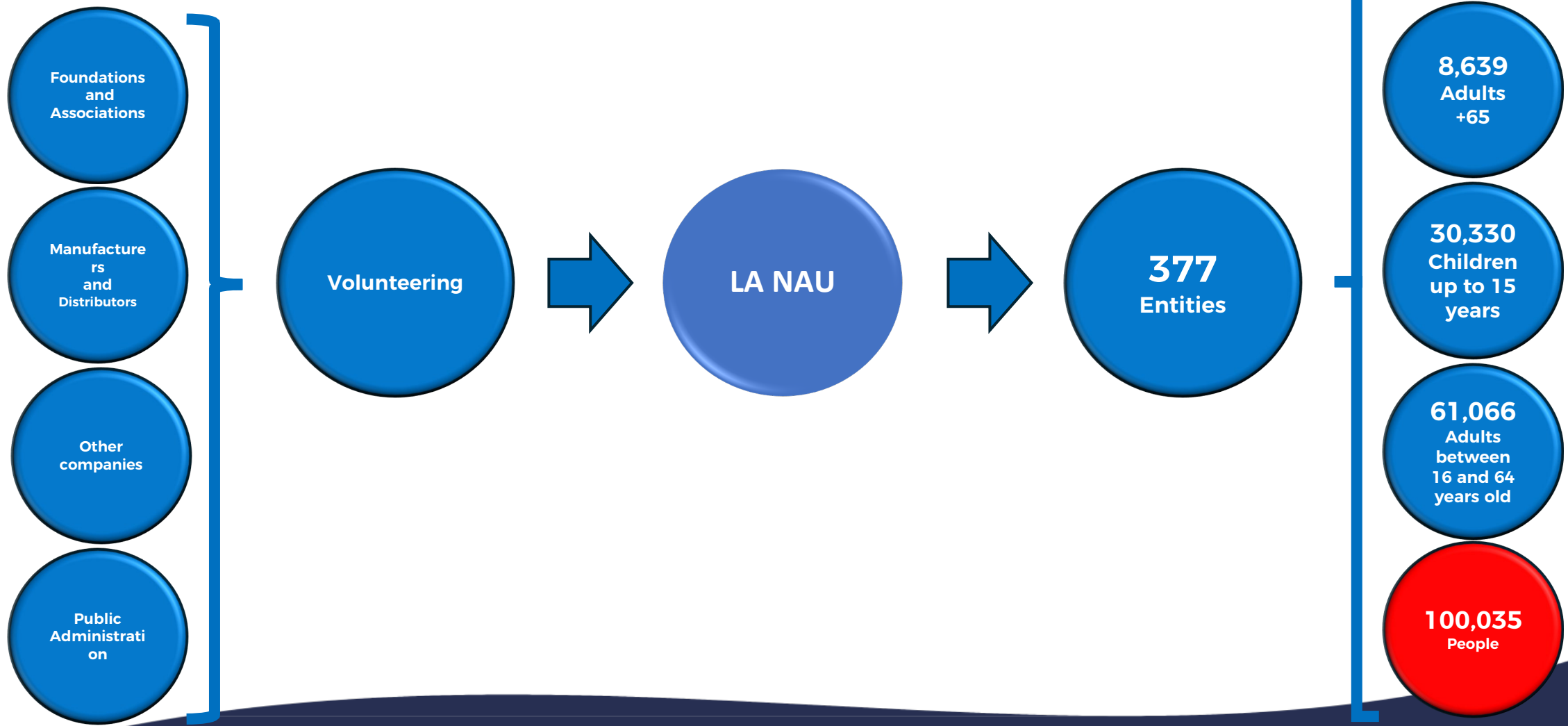

# Overview 2023

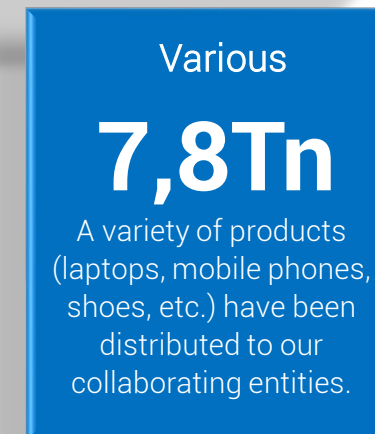
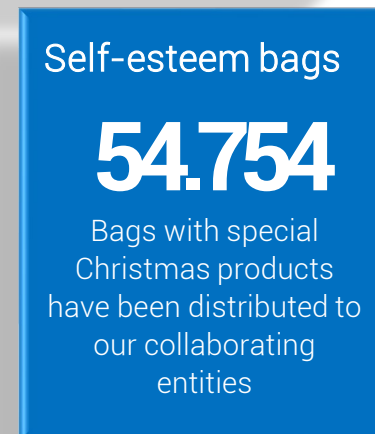
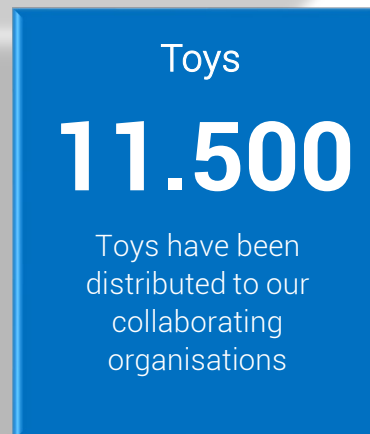
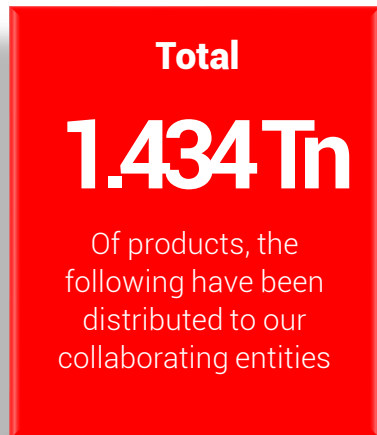



# Index

1. Management 2023
2. Persons
3. Sustainability
4. Entities
5. Companies
6. Forecast 2024



# Management 2023



The aim of the Asociación Cívica La Nave is to serve as a bridge between companies with production surpluses and entities and organisations that serve **groups** at risk of **social exclusion**.

Economic growth in developed countries has given rise to what is known as the **fourth world**, an expression that encompasses all those people living in developed countries who are excluded or at risk of social exclusion. The economic crisis, rising **unemployment** and job insecurity add to the social and economic problems that these groups already face.

Groups we serve:

- **Ethnic minorities**, either with residence and/or work permits, or in an illegal situation.
- **Broken families** due to alcoholism, drug addiction, etc...
- **Single-parent families** with strong economic insecurity.
- **Older people** living alone, with few economic resources.
- **Children and adolescents** who belong to families with few economic resources and who, in the short and medium term, will encounter many obstacles in joining a society that they do not understand and that often does not accept them....

## Our work is based on:

- a. The fight against poverty in **our** immediate **environment**.
- b. I work on the principle of **partnership**.
- c. The work of **volunteers**, based on professional criteria.
- d. Facilitate the relationship between **socially responsible companies** and social entities.
- e. Integration and development of **the circular economy** of own and external resources.
- f. Aligning our business with emissions reductions and the **UN** SDGs

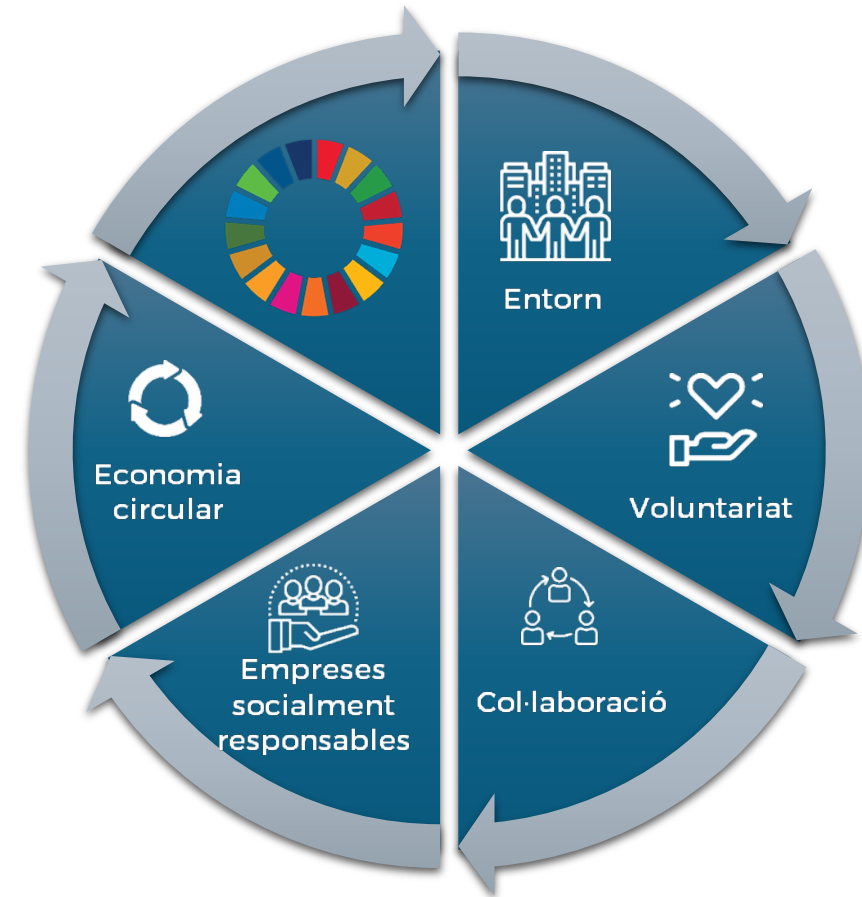



## Economy\* :

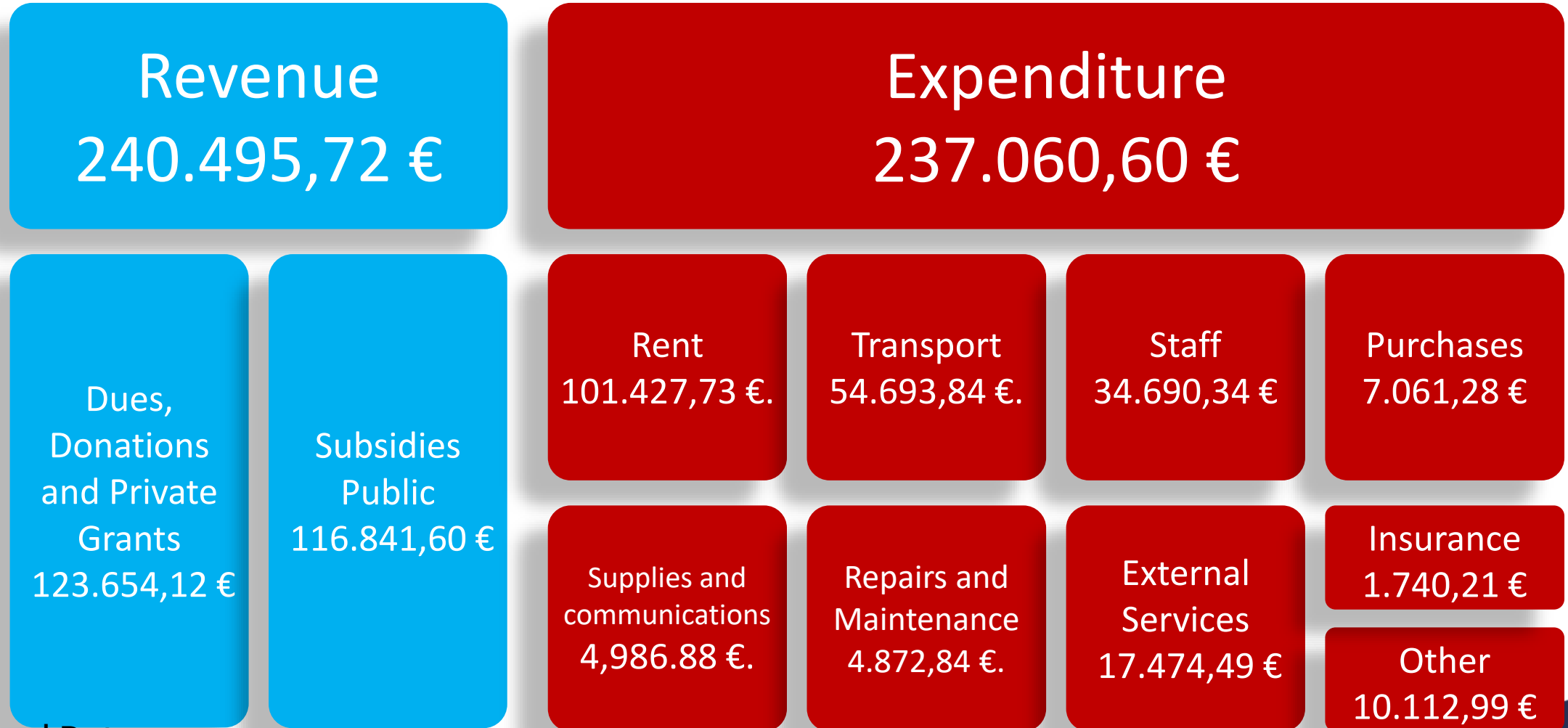

\*Provisional Data

# Persons



## Our social impact:

**36.189**

**Household units**

have received  
products in 2023

**8.639**

**Senior Citizens  
+65 years old**

have received  
products in 2023

**30.330**

**Children and  
Youth (up to 15  
years old)**

have received  
products in 2023

**61.066**

**Adults between 16  
and  
64 years**

have received  
products in 2023

**100.035**

**Persons**

have received  
products in 2023



## Our social impact:

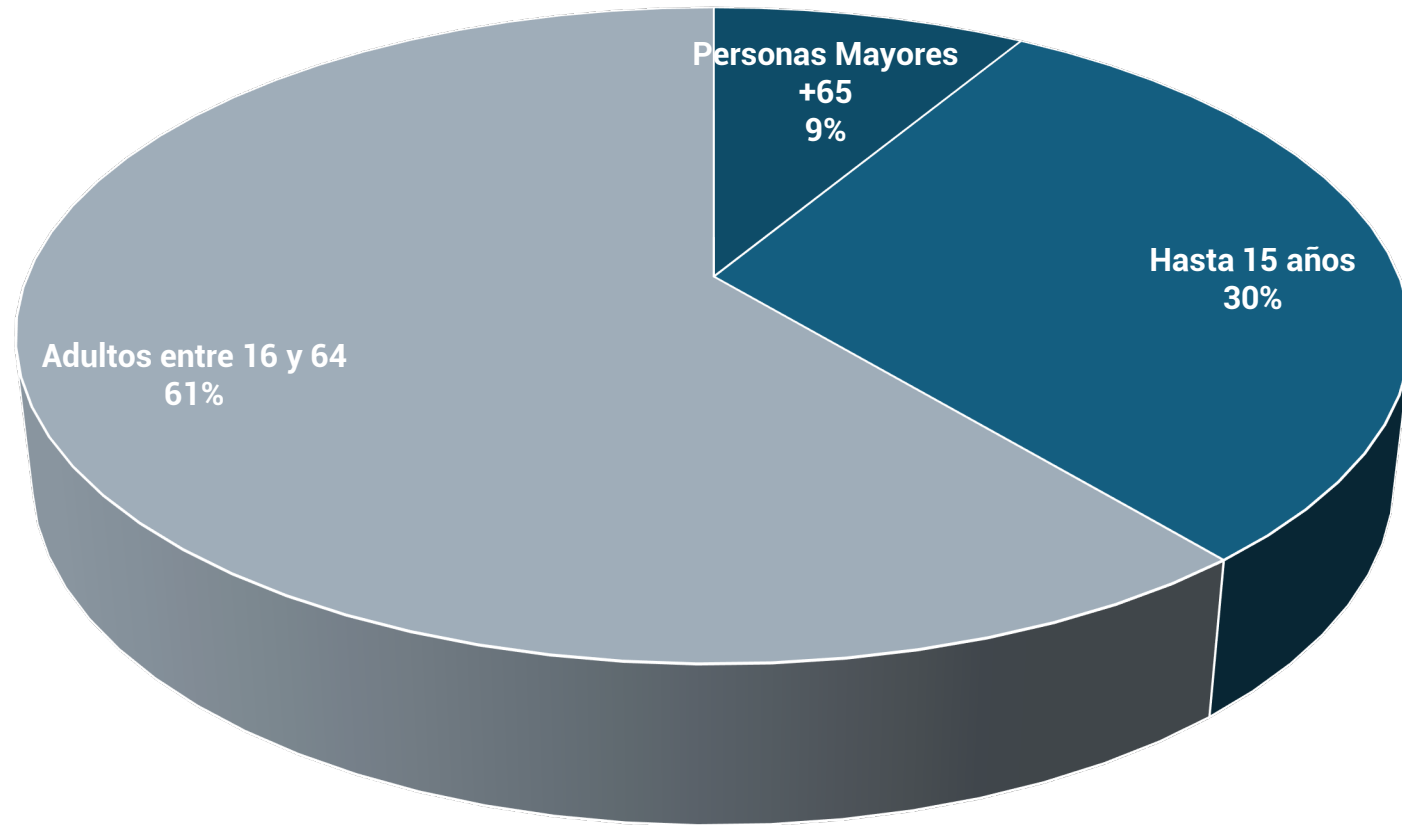

Collectives

# Sustainability







## La Nau

Following our commitment to the United Nations in 2021, in 2023, and with the invaluable help of the consultancy, **Anthesis**  we have calculated and offset our carbon footprint, scopes 1, 2 and 3. We can say that we are "carbon neutral".

The carbon footprint is the impact that our activities have on the environment and is expressed in tonnes of CO<sub>2</sub> equivalent CO<sub>2</sub> e, which in **2023** was **40.13 t CO<sub>2</sub> e**.

It is calculated from the Greenhouse Gas (GHG) emissions generated.



## WHAT EMISSIONS HAVE WE GENERATED?

### SCOPE 1: DIRECT EMISSIONS



### SCOPE 2: INDIRECT EMISSIONS LINKED TO ELECTRICITY CONSUMPTION 4.62 %.

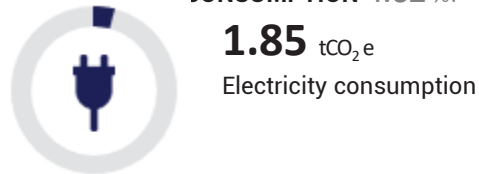

### SCOPE 3: OTHER INDIRECT EMISSIONS

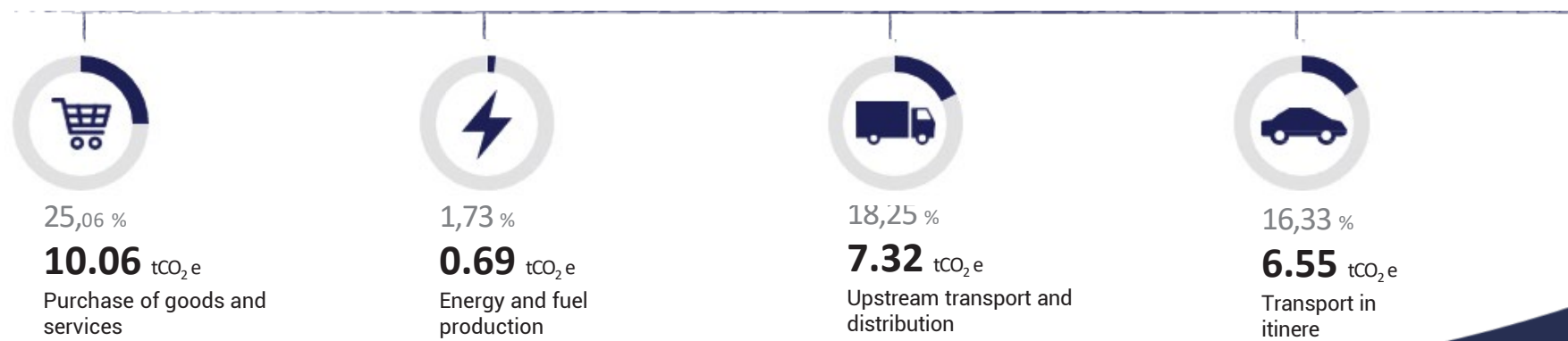

100 %

**40,13** tCO<sub>2</sub>e

**We have offset 100% of our emissions with GHG emission reduction projects.**

The calculation has been prepared following the reference framework of "The Greenhouse Gas Protocol, in Corporate Accounting and Reporting Standard", developed by the World Business Council for Sustainable Development. For the calculation of Scope 3 emissions, the methodology established in "The Corporate Value Chain (Scope 3) Accounting & Reporting Standard" published in 2011 by the World Resources Institute (WRI) and the World Business Council for Sustainable Development (WBCSD) is followed.



## Our carbon footprint

TOTAL GHG EMISSIONS					
Category	Emissions GHG	2022	%	2023	%
Scope 1	tCO2e	2,7	10,09%	13,65	34,01%
Abast 2 (market)	tCO2e	1,6	5,99%	1,85	4,62%
Scope 3	tCO2e	22,46	83,92%	24,62	61,37%
<b>Total market-based</b>	<b>tCO2e</b>	<b>26,77</b>	<b>100,00%</b>	<b>40,13</b>	<b>100,00%</b>

EMISSIONS GEI TOTALS					
Category	Emissions GHG	2022	%	2023	%
Scope 1	tCO2e	2,7	10,31%	13,65	34,89%
Abast 2 (location)	tCO2e	1,01	3,87%	0,84	2,14%
Scope 3	tCO2e	22,46	85,82%	24,63	62,96%
<b>Total location-based</b>	<b>tCO2e</b>	<b>26,18</b>	<b>100,00%</b>	<b>39,11</b>	<b>100,00%</b>



## UN SDGs that the Nau works on



**1.1** By 2030, eradicate extreme poverty for all people in the world, currently measured by an income per person of less than \$1.25 per day.

**1.2** By 2030, reduce by at least half the proportion of men, women and children of all ages living in poverty in all its dimensions according to national definitions.



**3.3** By 2030, end the epidemics of AIDS, tuberculosis, malaria and neglected tropical diseases and combat hepatitis, water-borne and other communicable diseases.

**3.9** By 2030, substantially reduce the number of deaths and illnesses from hazardous chemicals and air, water and soil pollution.



**10.2** By 2030, enhance and promote the social, economic and political inclusion of all people, irrespective of age, gender, disability, race, ethnicity, origin, religion or economic or other status



**17.17** Encourage and promote effective partnerships in the public, public-private and civil society spheres, drawing on the experience and resourcing strategies of partnerships



## CO<sub>2</sub> emissions avoided\*, (circular economy)

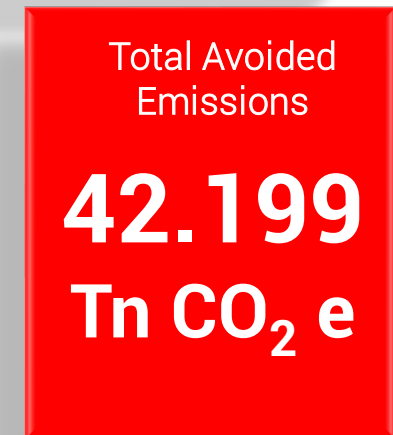
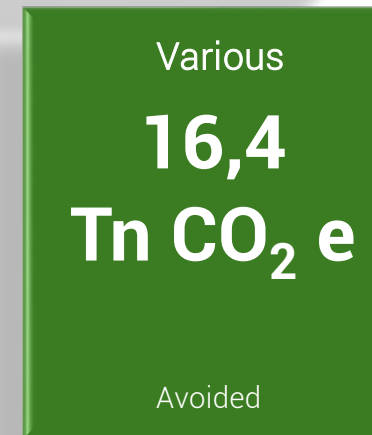
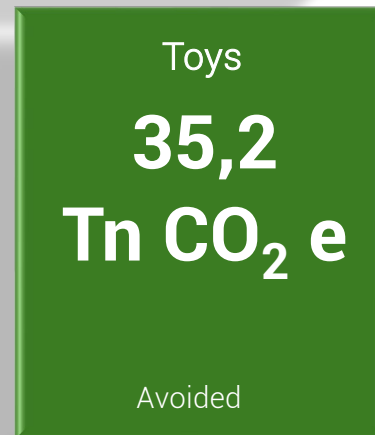
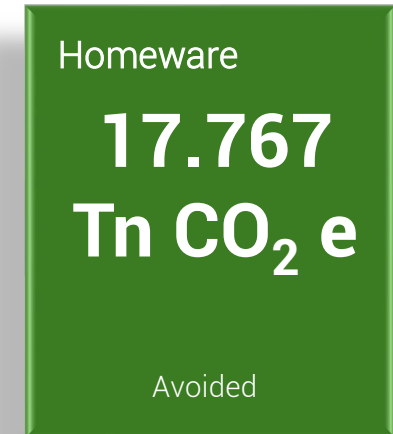
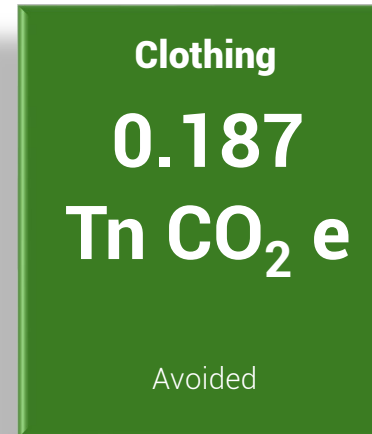
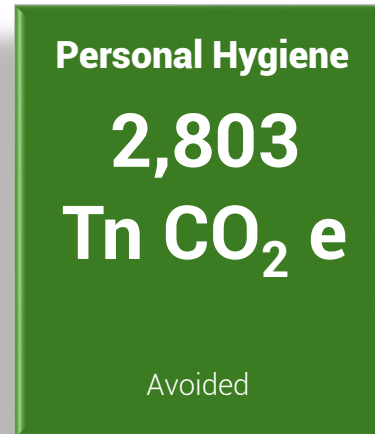

\* Estimated calculation

# Entities



## Entities to which we distribute:

# 377

- Families, single people, elderly people at risk of social exclusion, via social organisations
- Centres for young people and adolescents
- Centres for women with children
- Ethnic minorities or immigrants
- Social services of public institutions

Supporting **100,035** people.

# Management 2023 People Sustainability Entities Companies Forecast 2024



ACAU ACIDH Integració i Desenvolupament **Ajuntament de Begues** Ajuntament de Barcelona (IMSS) **Ajuntament EL Prat de Llobregat / Punt Solidari / Creu Roja** Arrels **Fundació Artesanas de Corazón** ( Logístic de l'Anoia) **Associació Actua Vallès**  
**Associació Barceloneta Alerta** Associació Benestar Desenvolupament **Associació Betel** Associació Carisma **Associació CEJAC** Associació CESAL **Associació Ciutadana Anti Catalunya ACASC** Associació Corbera Voluntària **Associació de Solidaritat i Ajuda**  
**Veïnal Associació Veí a Veí** Associació de Veïns i Veïnes del Bon Pastor **Associació EGUEIRO** Associació Genera 07 Per a la Integració **DE MARIA para la defensa de la maternidad y la integridad** Associació JESED **Associació Lligam per a la**  
**Inserció Social de Dones** Associació Mense de Can Brians **Associació Peniel** Associació Punt de Referència **REMAR** Associació Rusc Tordera **Bona Voluntat en Acció** Botiga Solidària de Cornellà de Llobregat **Càrites Diocesana de Barcelona** Carmelites  
Descalços **Casa Benéfica del Masnou** Casa d'acollida L'Àgora **Casa de la Santa Creu** Casa Guadalupe Associació **Casa Solaz Infantil** Centre d'Acollida Assís **Centre Penitenciari de dones Wad-Ras** Centre Sant Martí **CERMA Acoge, Fundació** Complex Maricel  
**Comunitat Cristiana Sant Pere Claver** Creu Roja d'Argentona/Dosrius **Creu Roja d'Esplugues de Llobregat i Sant Just Desvern** Creu Roja de Cornellà de Llobregat **Creu Roja de Sant Vicenç de Montalt** Parròquia Cor de Maria **Parròquia de l'Esperit Sant** Parròquia  
Sagrada Família **Parròquia Sant Francesc de Sales** St Thomas Aquinas parish church **St Sebastian parish church** St Engràcia parish church **St Bernat de Claravall** parish church St Esteve parish church **St Josep Obrer** parish church St Marc parish church **St**  
**Bernardeta** parish church St Mary Magdalene parish church **St Trinitat** parish church Mare de Déu del Àngels parish church Medalla Miraculosa parish church **Parròquia Sant Domènec Guzmàn** **Parròquia Sant Josep Oriol** **Parròquia Caritas** Interparroquial de  
Mataró **Parròquia Crist Rei** Parròquia Sant Andreu de Palomar **Parròquia Sant Joan de Mata** Parròquia Sant Pacià **Església Evangélica de Premià de Mar** Parròquia Sant Martí de Teià **Parròquia Santa Maria de Premià de Mar** Associació Dit i Fet **El Cab's**  
**Solidari de Santa Perpètua** El Cenacolo de Fogars **Comunitat Els Avets** Voluntariat Els Camils **Fundació Els Camils** Emaús Rural **Emmaús Menjador Social** Església Evangélica de Filadelfia d'Hostafrancs **Església Ortodoxa de l'Anunciació** FAECH **Folra Centre**  
**d'acollida** Frater Nadal **Fundació AEMA** Fundació APIP- ACAM **Fundació Ared** Fundació Bayt al-Thaqafa **Fundació Benallar** Fundació CanPedró **Fundació Concepció Juvanteny** Fundació Convent de Santa Clara **Fundació Fàtima Casal d'Avis** Fundació Germà  
Tomàs Canet **Fundació Hospitalitat Mare de Déu de Lourdes** **Fundació IPSS / Servei d'acolliment del Barcelonès** Fundació **Joan Salvador** **Fundació Llars de l'Hospitalitat Mare de Déu de Lourdes** Fundació Llars de Lourdes Fundació Llars de Lourdes Fundació  
Llars de Lourdes Fundació Llars de Lourdes Foundation **Gavina** Fundació Llars Compartides **Fundació Maria Auxiliadora de Sant Vicenç dels Horts** Fundació Maria Auxiliadora de Terrassa **Fundació Maria Raventós** Fundació Nen Déu **Fundació Nostra Senyora**  
**dels Àngels** Fundació Obra Mercedària **Fundació Pare Manel** Fundació per a la Integració Social - Fundació Pare **Manel** Fundació per a la Integració Social - FUNDISOC Fundació Privada de la Integració Social - FUNDISOC Private Foundation FUNDISOC  
**Fundació Privada Llegat Roca i Pí** Fundació Putxet **Fundació Roure** Fundació Sant Pere Claver Fundació **Surt de Dones** Fundació Temps i Compromís Fundació **Verge de la Gleva** Fundació FUNDEO Fundació Enrique de Ossó **Fundisoc** El Gra de Blat **Adoratrices**  
**Perpetuas de Horta** Hermanas Carmelites **Missioneres Teresianes** Hermanas **Clarisses Caputxines** Horeb Ibérica **Albergues de Sant Joan de Déu** Socisanitari Sant Joan de Déu **Hospital Vall d'Hebrón** Iglesia Evangélica de Sant Boi **INTRESS** Can **Vidalet** ONG  
L'Hora de Déu **Llar d'Infants Bressol del Nen Jesús** Llar de Pau ,Fundació Social Santa Lluïsa de Marillac **Llar Santa Isabel** Centre d'Acollida MANÁ Association of social aid **Maristes Obres Socials** Fundació Champagnat **Maternity Project Barcelona** Misioneras  
Cruzadas de la Iglesia **Misioneras de la Caridad de la Madre Teresa de Calcuta (Barcelona)** Monestir de la Visitació **Monestir de Sant Benet de Montserrat** Monges Agustines d'Uldecona **Obinso** Obra Mercedària del Valle d'Hebrón **Obra Social Cor de Maria**  
Obra Social Lluïsa de Marillac **Obra Social Sant Joan de Déu** Parròquia Crist Redemptor **Parròquia de Sant Sadurní** Parròquia Verge de Gràcia i Sant Josep **Parròquia Mare de Déu de Bellvitge** Parròquia Mare de Déu de la Merçe de Badia del Vallès **Parròquia**  
**Mare de Déu de Montserrat de Viladecans** Parish Church of Mare de Déu del Coll **Parish Church of Mare de Déu del Port** Parish Church of Mare de Déu dels Dolors **Parish Church of Nostra Senyora de Fàtima** Parish Church of Sagrat Cor de Jesús **Parish Church**  
**of Sant Andreu de Tona** Parish Church of Sant Andreu de Vallgorguina **Parish Church of Sant Angel Custodi** Parish Church of Sant Antoni Abat **Parish Church of Sant Antoni de Padua** Parish Church of Sant Antoni de Vilamajor Parish Church of **Sant Antoni** de  
Vilamajor **Parish Church of Sant Baldiri** **Parish of Sant Andreu de Tona** Parish of Sant Andreu de Vallgorguina Parish of Sant Andreu de Vallgorguina **Parish of Sant Antoni** de Vilamajor Parish of Sant Antoni de Vilamajor Parish of Sant Antoni de Vilamajor Parish  
of Sant Antoni de Vilamajor **Sant Baldiri** parish church Sant Bartomeu i Santa Tecla **parish church Sant Benet** parish church Sant Cebrià de Barcelona **parish church Sant Cebrià de Tiana** parish church Sant Celoni de Barcelona **parish church Sant Crist de Canyet**  
**parish church** Sant Cristòfol parish church **Sant Esteve de Castellar del Vallès** parish church Sant Esteve de Parets parish church **Sant Feliu d'Alella** parish church Sant Fèlix Africà parish church - Sant Fèlix Africà parish church - Menjador Social Parròquia Sant  
**Crist de Canyet** parish church Sant Cristòfol parish church Sant Esteve de Castellar del Vallès parish church Sant Esteve de Parets **parish church Sant Feliu d'Alella** parish church Sant Fèlix Africà parish church Menjador Social **Parròquia Sant Francesc d'Assís** de  
**Badalona** Parròquia Sant Francesc d'Assís **Parròquia Sant Francesc Xavier** Parròquia Sant Fruitós de Balenyà **Parròquia Sant Genís de Taradell** Parròquia Sant Jeroni parish church Sant Joan Baptista de Matadepera **parish church Sant Joan Baptista de Montgat** parish church Sant Joan Baptista de  
Sant Joan Despí **parish church Sant Joan Baptista de Sant Feliu** parish church Sant Joan d'Horta parish church **Sant Joan Evangelista** parish church **Sant Jordi de Montgat** parish church **Sant Joan Baptista de Sant Joan Despí** parish church **Sant Joan Baptista de**  
**Sant Feliu** parish church Sant Joan d'Horta parish church **Sant Joan Evangelista** parish church **Sant Joan de Sant Feliu** parish church Parish Church of Sant Jordi de Vallcarca **Parish Church of Sant Josep de Calasanz** Parish Church of Sant Lluç d'Uldecona **Parish**  
**Church of Sant Marcel** Parish Church of Sant Martí de Cerdanyola **Parish Church of Sant Martí de Sant Celoni** Parish Church of Sant Mateu Parish Church **of Sant Medir** Parish church of Sant Pauli de Nola **Parish church of Sant Pere de Rubi** Parish church of  
Sant Pere del Masnou **Parish church of Sant Pius X** Parish church of Sant Quirze i Santa Julita **Parish church of Sant Rafael** Parish church of Sant Vicenç de Gualba **Parish church of Sant Vicenç de Mollet del Vallès** Parish church of Sant Vicenç de Mollet del  
**Vallès** Parish Church of Santa Clara de Badalona **Parish Church of Santa Eulàlia de Vilapicina** Parish Church of Santa Magdalena **Parish Church of Santa Maria Assumpta d'Arenys de Mar** Parish Church of Santa Maria d'Aiguafreda **Parish Church of Santa Maria**  
**de Caldes d'Estrach** Parish Church of Santa Maria de Caldes d'Estrach Parish Church of Santa Maria de Montbui Parish Church of Santa Maria de Caldes d'Estrach Parish Church of Santa Maria d'Aiguafreda Parish Church of Santa Maria d'Aiguafreda Parish Church  
of Santa Maria d'Aiguafreda de Caldes de Montbui **Parish church Santa Maria de Cardedeu** Parish church Santa Maria de Cubelles **Parish church Santa Maria de Llinars** Parish church Santa Maria de Moià Parish church **Santa Maria de Montmeló** Parish church  
Santa Maria de Navarcles **Parish church Santa Maria de Palautordera** Parish church Santa Maria de Piera **Parish church Santa Maria de Ripoll** Parish church Santa Maria del Gornal **Parish church Santa Maria del Mar** Parish church Santa Tecla Parish church **Sant**  
**Crist** Parish church Verge de Nazaret **Solidari de Gràcia** REIR REMS de **La Llagosta** Residència Ferrer i Guàrdia **Residència Infantil Emmanuel** Residència La Lluna **Llar de Sant Josep de la Muntanya** Siervas de Maria **Sonrie** Taula del tercer sector d'acció  
de Sitges **Unió d'Entitats La Marina de la Zona Franca** VIDA, Associació **Cristiana** d'ajuda social

i 109 entitats puntuals





# Companies

And collaborating entities



## Collaborating companies:



# Forecast 2024



## Increase Funding



We have proposed a 35% increase in funding

## Certifications



In order to be able to face new challenges, it is essential to start the certification process. ISO 9001 AND 14001

## Sustainability



Plan actions to implement the commitment made to the UN

## CO<sub>2</sub>



Continue to make progress in the calculation and reduction of our carbon footprint.

## ODS



Aligning our annual report to the UN Sustainable Development Goals

## Awareness-raising



Initiate collaborative action with our partners on climate change.



# With the support and collaboration of





**OBJETIVOS** DE DESARROLLO  
SOSTENIBLE

La Nau supports the Sustainable Development Goals



[info@lanau.org](mailto:info@lanau.org)



@LaNauBancdeProductsNoAlimentaris



@lanau\_org



LA NAU: Non-Food Products Bank



[www.lanau\\_org](http://www.lanau_org)



934 093 690